www.bradhill[1] - Notepad

File Edit Search Help

```
<title>BRAD HILL</title>
<meta name="generator" content="Nano WebEditor v5.0">
</head>

<body bgcolor="#25314C" text="black" link="#FFFFCC" vlink="#FFFFCC" alink="white">
<table border="0" width="731" cellpadding="3" cellspacing="2">
    <tr>
        <td width="127" height="59" bordercolorlight="silver">
            <p> </p>
        </td>
        <td width="586" height="59" bordercolorlight="silver">
            <p align="center">



<script type="text/javascript">><!--
google_ad_client = "pub-5985174266656149";
google_ad_width = 468;
google_ad_height = 60;
google_ad_format = "468x60_as";
google_color_border = "25314C";
google_color_bg = "25314C";
google_color_link = "FFFFCC";
google_color_url = "008000";
google_color_text = "999999";
//--></script>

<script type="text/javascript"
  src="http://pagead2.googlesyndication.com/pagead/show_ads.js" target="_blank">
</script>        </td>
    </tr>
    <tr>
        <td width="127" height="59" bordercolorlight="silver">
            <p> </p>
        </td>
```

Figure 12-4: Make your AdSense code easy to locate by separating it from the surrounding code.

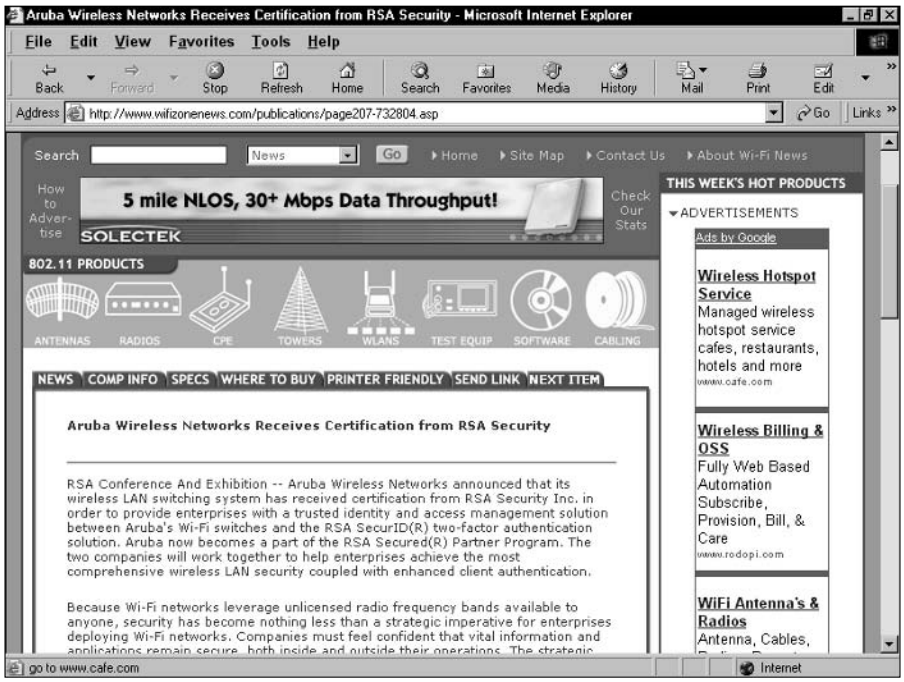

Figure 12-5: Embedding an ad unit in an HTML table cell.